

REGIONAL DISTRICT OF CENTRAL OKANAGAN

BY-LAW NO. 196

Being a by-law to amend the boundaries of the Pritchard Drive Streetlights Specified Area as described in By-law Nos. 51 and 182 of the Regional District of Central Okanagan

WHEREAS by By-law No. 51, the Pritchard Drive Specified Area for streetlights was established to provide streetlights to the said specified area;

AND WHEREAS by By-law No. 182, the boundaries of the said specified area were extended to include additional lands described in Schedule 'A' attached thereto;

NOW THEREFORE the Regional Board of the Regional District of Central Okanagan, in open meeting assembled enacts as follows:

1. That the boundaries of the specified area of Electoral Area 'H' defined as the Pritchard Drive Streetlights Specified Area be hereby amended to exclude therefrom Lots 1 to 48 inclusive, Plan 16444.
2. That the exclusion of the said Lots 1 to 48, Plan 16444 shall be effective for the year 1980.
3. The specified area shall be hereinafter described as set out in Schedule "A" attached hereto and forming part of the by-law.

this by-law may be cited as "The Pritchard Drive Streetlights Specified Area Boundary Amendment By-law No. 196 , 1980.

READ A FIRST TIME THIS 5th DAY OF May ,1980.  
 READ A SECOND TIME THIS 5th DAY OF May ,1980.  
 READ A THIRD TIME THIS 5th DAY OF May ,1980.

RECONSIDERED, FINALLY PASSED AND ADOPTED THIS 2nd DAY OF June ,1980.

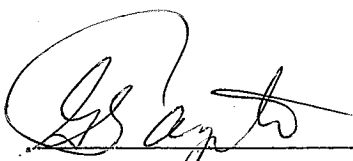
  
 Vice-Chairman

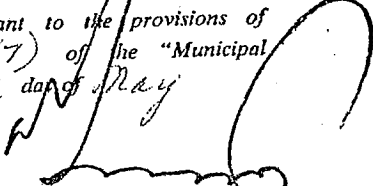
Approved pursuant to the provisions of section 79(1) of the "Municipal Act" this 23rd day of May 1980.  
  
 Deputy Inspector of Municipalities

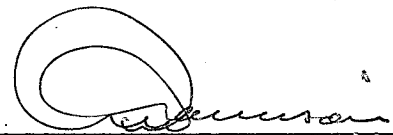
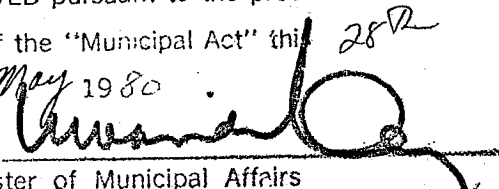
  
 Secretary  
 APPROVED pursuant to the provisions of section 319 of the "Municipal Act" this 28th day of May 1980.  
  
 Minister of Municipal Affairs  
 APPROVAL No. 300507

I hereby certify the foregoing to be a true and correct copy of By-law No. 196, 1980 which was read a third time by the Regional Board at its meeting held the 5th day of May, 1980.

Dated at Kelowna, B.C. this  
6th day of May, 1980.

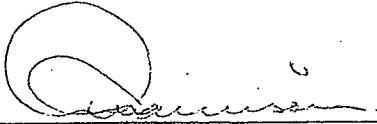
  
Secretary

I hereby certify the foregoing to be a true and correct copy of By-law No. 196, 1980 which was reconsidered, and adopted by the Regional Board at its meeting held the 2nd day of June, 1980 .

Dated at Kelowna, B.C. this  
4th day of June, 1980

  
Secretary

PL 16622

A  
A12553

1992 L2

PL 5850

L 3

L 2

L 1

PL 2685

3202

PLAY A 26558

3 15/12

DL

434

PITCHARD DRIVE

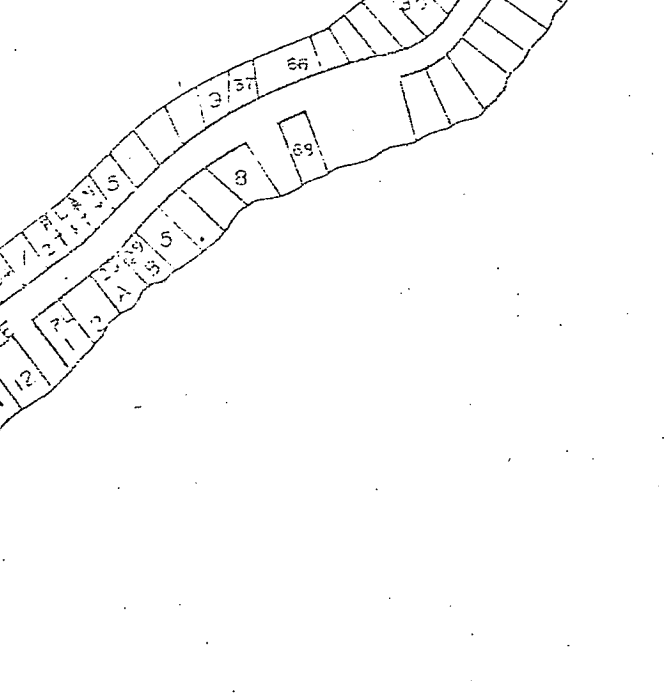

ROAD

3  
3202

PITCHARD

PL 1644

PL 9122

PL 5

PL 6

PL 7

PL 8

DRIVE

11 12

13 14

15 16

17 18

19 20

21 22

23 24

25 26

27 28

29 30

31 32

33 34

35 36

37 38

39 40

41 42

43 44

45 46

3 57 66

3 57 66

3 57 66

3 57 66

3 57 66

3 57 66

3 57 66

3 57 66

3 57 66

3 57 66

3 57 66

3 57 66

3 57 66

3 57 66

3 57 66

3 57 66

3 57 66

3 57 66

3 57 66

3 57 66

3 57 66

3 57 66

2

1

25

17

33

3

57

66

3

57

66

3

57

66

3

57

66

3

57

66

3

57

66

3

57

66

3

57

66

2

1

25

17

33

3

57

66

3

57

66

3

57

66

3

57

66

3

57

66

3

57

66

3

57

66

3

57

66

2

1

25

17

33

3

57

66

3

57

66

3

57

66

3

57

66

3

57

66

3

57

66

3

57

66

3

57

66

A

2030

SCOTT ME

GREEN BAY ROAD

Schedule "A"

By-law No. 196

REGIONAL DISTRICT OF CENTRAL OKANAGAN

Commencing at the northeast corner of Lot 3 of Lot 434, Osoyoos Division of Yale District, Registered Plan 3202 on file in the Land Title Office, Kamloops, thence northeasterly in a straight line to the southwest corner of 43 of Lot 434, Registered Plan 16444; thence southerly along the westerly boundaries of Lots 42, 41, 40 and 39 of Lot 434, Plan 16444 to the southwest corner of said Lot 39, Plan 16444; thence southerly in a straight line to the most westerly corner of Lot 38 of Lot 434, Plan 16444; thence southerly in a straight line to the northwest corner of Lot 49 of Lot 434, Plan 16444; thence northeasterly along the northwesterly boundary of said Lot 49, Plan 16444 to the northeast corner thereof; thence northeasterly in a straight line to the most westerly corner of Lot 50 of Lot 434, Plan 16444; thence northeasterly along the southeasterly boundaries of Lot 67 of Lot 434, Plan 16444 and Lot A of Lot 434, Registered Plan 26558 to the most northerly corner of Lot 2 of Lot 434, Registered Plan 15148; thence northeasterly along the northeasterly prolongation of the northwesterly boundary of said Lot 2 of Lot 434, Plan 15148 to the point of intersection with the northwesterly prolongation of the northeasterly boundary of Lot 22 of Lot 434, Registered Plan 11004; thence southeasterly along said prolongation and continuing southeasterly along the northeasterly boundary of said Lot 22, Plan 11004 to the most easterly corner thereof, being a point on the natural highwater mark of Okanagan Lake on the northwesterly shore thereof; thence in a general southwesterly direction along said natural highwater mark to the southwest corner of Lot 3 of Lot 434, Plan 3202; thence northerly and easterly along the westerly and northerly boundaries of said Lot 3, Plan 3202 to the aforesaid northeast corner thereof, being the point of commencement.