

REGIONAL DISTRICT OF CENTRAL OKANAGAN

BY-LAW NO. 195

Being a by-law to authorize the Extension of a Specified Area within Electoral Area A of the Regional District of Central Okanagan.

WHEREAS by By-law No. 165, the Clearwater Subdivision Specified Area for streetlights was established to provide streetlights to the said Specified Area;

AND WHEREAS the Regional Board of the Regional District of Central Okanagan deems it necessary to extend the boundaries of the said Specified Area;

NOW THEREFORE THE REGIONAL BOARD OF THE REGIONAL DISTRICT OF CENTRAL OKANAGAN IN OPEN MEETING ASSEMBLED, ENACTS AS FOLLOWS:

1. The boundaries of the Specified Area of Electoral Area 'A' defined by By-law No. 165 being the "Clearwater Subdivision Specified Area By-law No. 165, 1978" is hereby extended to include the lands more particularly described as Lots 1 to 10. Pl. 20009. D.L. 118. O.D.Y.D.

3. The boundaries of the specified area shall be more particularly described in Schedule "A" attached hereto and forming part of the by-law.

READ A FIRST TIME THIS 5th DAY OF May, 1980

READ A SECOND TIME THIS 5th DAY OF May, 1980

READ A THIRD TIME THIS 5th DAY OF May, 1980

Received the approval of the Inspector of Municipalities on the 18th day of July, 1980.

Assented to by sufficient petition by the owners of Lots 1 to 10, Pl. 20009, D.L. 118, O.D.Y.D. this 20th day of February, 1980.

RECONSIDERED FINALLY PASSED AND ADOPTED THIS 11th DAY OF August, 1980

James McArthur
Chairman

Approved pursuant to the provisions of section 794.7 of the "Municipal Act" this 25th day of May 1980.

Deputy Inspector of Municipalities

Secretary

APPROVED pursuant to the provisions of section 676 of the "Municipal Act" this 18th day of July 1980.

Minister of Municipal Affairs
APPROVAL No. 000000

I hereby certify the foregoing to be a true and correct copy of By-law No. 195, 1980 which was read a third time by the Regional Board at its meeting held the 5th day of May, 1980.

Dated at Kelowna, B.C. this
6th day of May, 1980.

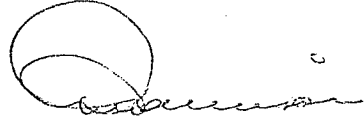

Secretary

I hereby certify the foregoing to be a true and correct copy of By-law No. 195, 1980 which was reconsidered, and adopted by the Regional Board at its meeting held the 11th day of August, 1980.

Dated at Kelowna, B.C. this
12 day of Augu 1980.

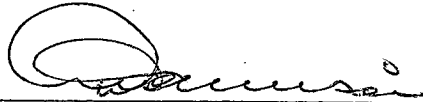

Secretary

SCHEDULE "A"

By-law No. 195

Central Okanagan Regional District

Firstly: Commencing at the southwest corner of Lot 23^{✓ D.L.} of ~~Lot~~^{D.L.} 117, Osoyoos Division of Yale District, Registered Plan 22980, on file in the Land Title Office, Kamloops; thence easterly along the southerly boundaries of ~~Lots~~^{D.L.} 117 and ~~173~~^{D.L.} to the southeast corner of said ~~Lot~~^{D.L.} 173; thence northerly along the easterly boundary of ~~Lot~~^{D.L.} 173 to the southeast corner of Lot D of ~~Lots~~^{D.L.} 117 and ~~173~~^{D.L.}, Registered Plan 19482; thence westerly along the southerly boundary of said Lot D, Plan 19482 to the southwest corner thereof; thence southerly along the westerly boundary of Lot 27 of ~~Lot~~^{D.L.} 117, Registered Plan 22979 to the southwest corner thereof; thence southerly in a straight line to the northwest corner of Lot 8 of ~~Lot~~^{D.L.} 117, Plan 2297~~8~~⁹; thence southerly along the westerly boundaries of Lots 8, 7, 6, 5, 4, 3, 2 and 1 of ~~Lot~~^{D.L.} 117, Plan 22979, Lots 1 and 2 of ~~Lot~~^{D.L.} 117, Registered Plan 26270, and Lots 10 to 22, inclusive of ~~Lot~~^{D.L.} 117, Plan 22980 to the southwest corner of said Lot 22, Plan 22980; thence southerly along the southerly prolongation of the westerly boundary of Lot 22 of ~~Lot~~^{D.L.} 117, Plan 22980 to the point of intersection with the southerly boundary of ~~Lot~~^{D.L.} 117; thence easterly along the southerly boundary of said ~~Lot~~^{D.L.} 117 to the aforesaid southwest corner of Lot 23 of ~~Lot~~^{D.L.} 117, Plan 22980, being the point of commencement. ✓

Secondly: Commencing at the northwest corner of Lot 1 of ~~Lot~~^{D.L.} 118, Osoyoos Division of Yale District, Registered Plan 20009 on file in the Land Title Office, Kamloops, being a point on the natural highwater mark of Vernon Creek on the right bank thereof; thence easterly along the northerly boundary of said Lot 1, Plan 20009 and continuing easterly along the easterly prolongation thereof to the point of intersection with the easterly limit of Meadow Road, as constructed on the ground; thence southerly along said easterly limit to the point of intersection with the easterly prolongation of the southerly boundary of Lot 10 of ~~Lot~~^{D.L.} 118, Plan 20009; thence westerly along said prolongation and continuing westerly along the southerly boundary of said Lot 10, Plan 20009 to the southwest corner thereof; thence in a general northerly direction along the westerly boundaries of Lots 10, 9, 8, 7, 6, 5, 4, 3, 2 and 1 of ~~Lot~~^{D.L.} 118, Plan 20009 to the aforesaid northwest corner of said Lot 1, Plan 20009, being the point of commencement.

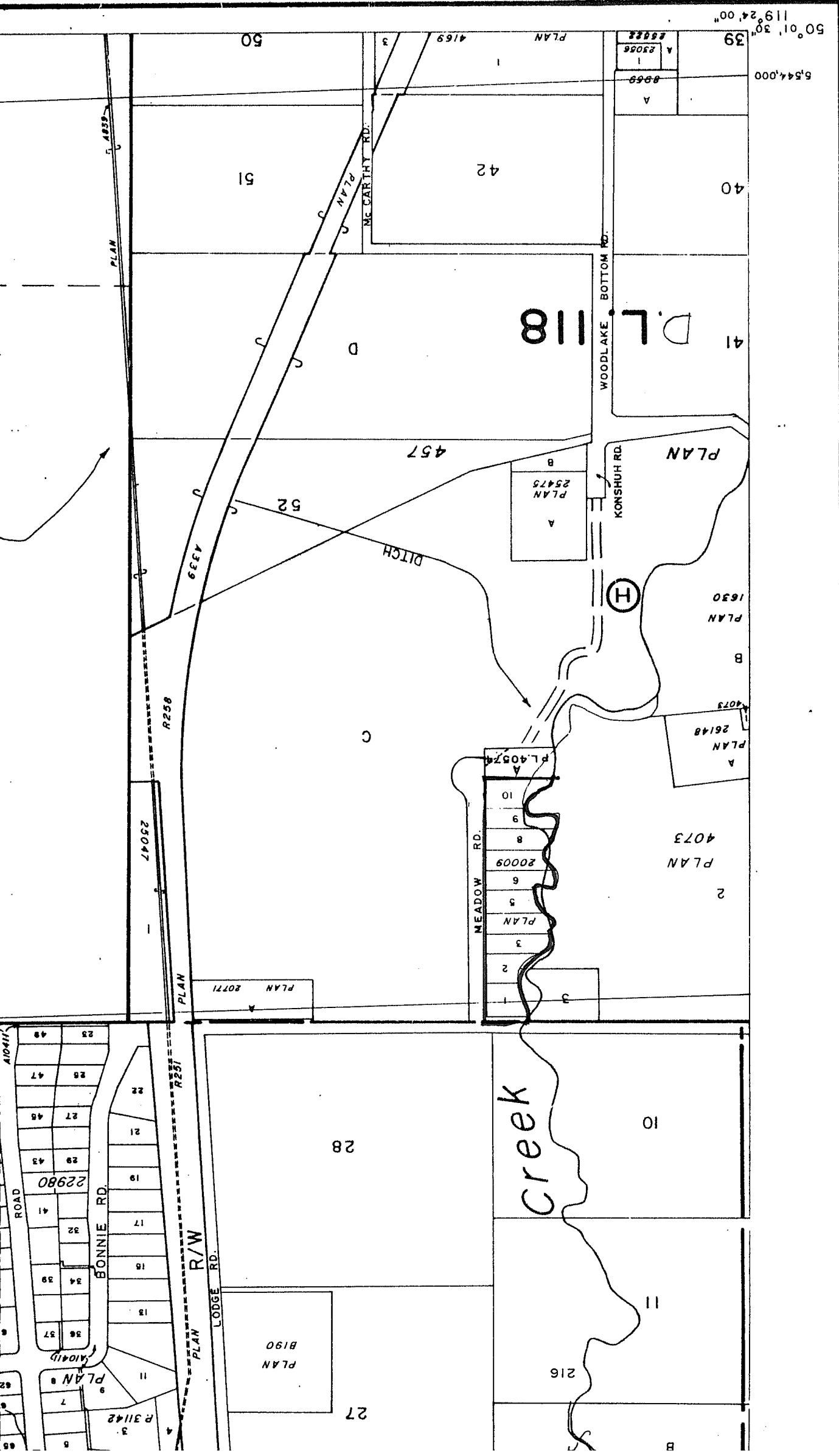

AN 39214
 DATE: April, 1988
 SCALE
1 : 5000
CADASTRAL
82L·004·1·3

5,544,000
 50°01'30"
 119°24'00"