

REGIONAL DISTRICT OF CENTRAL OKANAGAN

BY-LAW NO. 182

Approved pursuant to the provisions of section 78(7) of the "Municipal Act" this 13th day of November 1979.

Deputy Inspector of Municipalities

Being a by-law to authorize the Extension of a Specified Area within Electoral Area 'H' of the Regional District of Central Okanagan.

WHEREAS by by-law No. 51, the Pritchard Drive Specified Area for streetlights was established to provide streetlights to the said Specified Area;

AND WHEREAS the Regional Board of the Regional District of Central Okanagan deems it necessary to extend the boundaries of the said Specified Area;

NOW THEREFORE THE REGIONAL BOARD OF THE REGIONAL DISTRICT OF CENTRAL OKANAGAN IN OPEN MEETING ASSEMBLED, ENACTS AS FOLLOWS:

- 1. The boundaries of the Specified Area of Electoral Area 'H' defined by By-law No. 51 being the "Pritchard Drive Specified Area By-law No. 51, 1972" is hereby extended to include the lands more particularly described in Schedule 'A' attached to and forming part of this by-law and the specified area shall hereafter comprise that area more particularly described in Schedule 'B' attached hereto and forming part of the by-law.
2. This by-law may be cited as the "Pritchard Drive Streetlights Specified Area Boundary Amendment By-law No. 182, 1979.

READ A FIRST TIME THIS 13th DAY OF August, 1979

READ A SECOND TIME THIS 5th DAY OF November, 1979

READ A THIRD TIME THIS 5th DAY OF November, 1979

RECEIVED THE APPROVAL OF THE MINISTER OF MUNICIPAL AFFAIRS ON THE 29th DAY OF November, 1979.

RECONSIDERED FINALLY PASSED AND ADOPTED THIS 17th DAY OF December, 1979.

APPROVED pursuant to the provisions of section 618 of the Municipal Act" this 29th day of Nov. 1979.

Minister of Municipal Affairs

APPROVAL No. 791150

Secretary

James H. Sturif
Chairman

I, A.T. Harrison, Secretary of the Regional District of Central Okanagan, do hereby certify that the foregoing is a true and correct copy of By-law No. 182 as read a first time by the Regional Board of the Regional District of Central Okanagan on the 13th day of August, 1979.

Dated at Kelowna, B.C. this 6th day of November, 1979

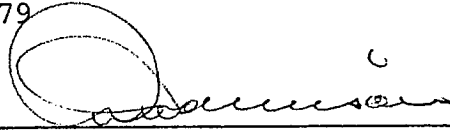
Secretary

I, A.T. Harrison, Secretary of the Regional District of Central Okanagan, do hereby certify that the foregoing is a true and correct copy of By-law No. 182 as read a third time by the Regional Board of the Regional District of Central Okanagan on the 5th day of November 1979.

Dated at Kelowna, B.C. this 6th day of November, 1979

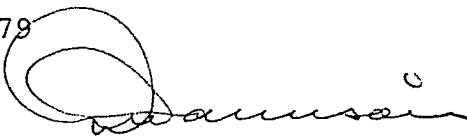
Secretary

I, A.T. Harrison, Secretary of the Regional District of Central Okanagan, do hereby certify that the foregoing is a true and correct copy of By-law No. 182 as reconsidered and adopted by the Regional Board of the Regional District of Central Okanagan on the 17th day of December, 1979.

Dated at Kelowna, B.C. this 18th day of December, 1979.

Secretary

SCHEDULE "A"

BY-LAW NO. 182

REGIONAL DISTRICT OF CENTRAL OKANAGAN

Commencing at the northeast corner of Lot 3 of Lot 434, Osoyoos Division of Yale District, Registered Plan 3202 on file in the Land Registry Office, Kamloops; thence northeasterly in a straight line to the southwest corner of Lot 43 of Lot 434, Registered Plan 16444; thence northerly along the westerly boundary of said Lot 43, Plan 16444 to the northwest corner thereof; thence northerly in a straight line to the southwest corner of Lot 1 of Lot 434, Plan 16444; thence northerly and easterly along the westerly and northerly boundary of said Lot 1, Plan 16444 to the northeast corner thereof; thence northeasterly along the northwesterly boundaries of Lot 2 to 6, inclusive, of Lot 434, Plan 16444 to the most northerly corner of said Lot 6, Plan 16444; thence northwesterly in a straight line to the most westerly corner of Lot 7 of Lot 434, Plan 16444; thence northeasterly along the northwesterly boundaries of Lots 7, 8 and 9 of Lot 434, Plan 16444 to the most northerly corner of said Lot 9, Plan 16444; thence southeasterly along the northeasterly boundary of Lot 9 of Lot 434, Plan 16444 to the most easterly corner thereof; thence southeasterly along the southwesterly boundary of Lot A of Lot 434, Registered Plan 26558 to the most southerly corner thereof; thence southeasterly along the northeasterly boundary of Lot 64 of Lot 434, Plan 16444 and continuing southeasterly along the southeasterly prolongation thereof to the point of intersection with the centre line of Pritchard Drive as

shown on Plan 16444; thence southwesterly along said centre line and continuing southwesterly along the southwesterly prolongation thereof to the point of intersection with the easterly boundary of Lot 3 of Lot 434, Plan 3202; thence northerly along the easterly boundary of said Lot 3, Plan 3202 to the aforesaid northeast corner thereof; being the point of commencement.

SCHEDULE "B"

BY-LAW NO. 182

REGIONAL DISTRICT OF CENTRAL OKANAGAN

Commencing at the northeast corner of Lot 3 of Lot 434, Osoyoos Division of Yale District, Registered Plan 3202 on file in the Land Registry Office, Kamloops; thence northeasterly in a straight line to the southwest corner of Lot 43 of Lot 434, Registered Plan 16444; thence northerly along the westerly boundary of said Lot 43, Plan 16444 to the northwest corner thereof; thence northerly in a straight line to the southwest corner of Lot 1 of Lot 434, Plan 16444; thence northerly and easterly along the westerly and northerly boundary of said Lot 1, Plan 16444 to the northeast corner thereof; thence northeasterly along the northwesterly boundaries of Lot 2 to 6, inclusive, of Lot 434, Plan 16444 to the most northerly corner of said Lot 6, Plan 16444; thence northwesterly in a straight line to the most westerly corner of Lot 7 of Lot 434, Plan 16444; thence northeasterly along the northwesterly boundaries of Lots 7, 8 and 9 of Lot 434, Plan 16444 to the most northerly corner of said Lot 9, Plan 16444; thence southeasterly along the northeasterly boundary of Lot 9 of Lot 434, Plan 16444 to the most easterly corner thereof; thence southeasterly and northeasterly along the southwesterly and southeasterly boundaries of Lot A of Lot 434, Registered Plan 26558 to the most northerly corner of Lot 2 of Lot 434, Registered Plan 15148; thence northeasterly along the northeasterly prolongation of the northwesterly boundary of said Lot 2 of Lot 434, Plan 15148 to the point of intersection with the northwesterly prolongation of the northeasterly boundary of Lot 22 of Lot 434, Registered Plan 11004; thence southeasterly along

said prolongation and continuing southeasterly along the northeasterly boundary of said Lot 22, Plan 11004 to the most easterly corner thereof, being a point on the natural highwater mark of Okanagan Lake on the northwesterly shore thereof; thence in a general southwesterly direction along said natural highwater mark to the southwest corner of Lot 3 of Lot 434, Plan 3202; thence northerly and easterly along the westerly and northerly boundaries of said Lot 3, Plan 3202 to the aforesaid northeast corner thereof, being the point of commencement.

L 3

L 2

L 1

A
A12558

BOYER RD

PL 2655

PL 3202

PLAN A 2658

SAVING ROAD

DL 434

PL 3202

A
18600

3202

A PL
19879

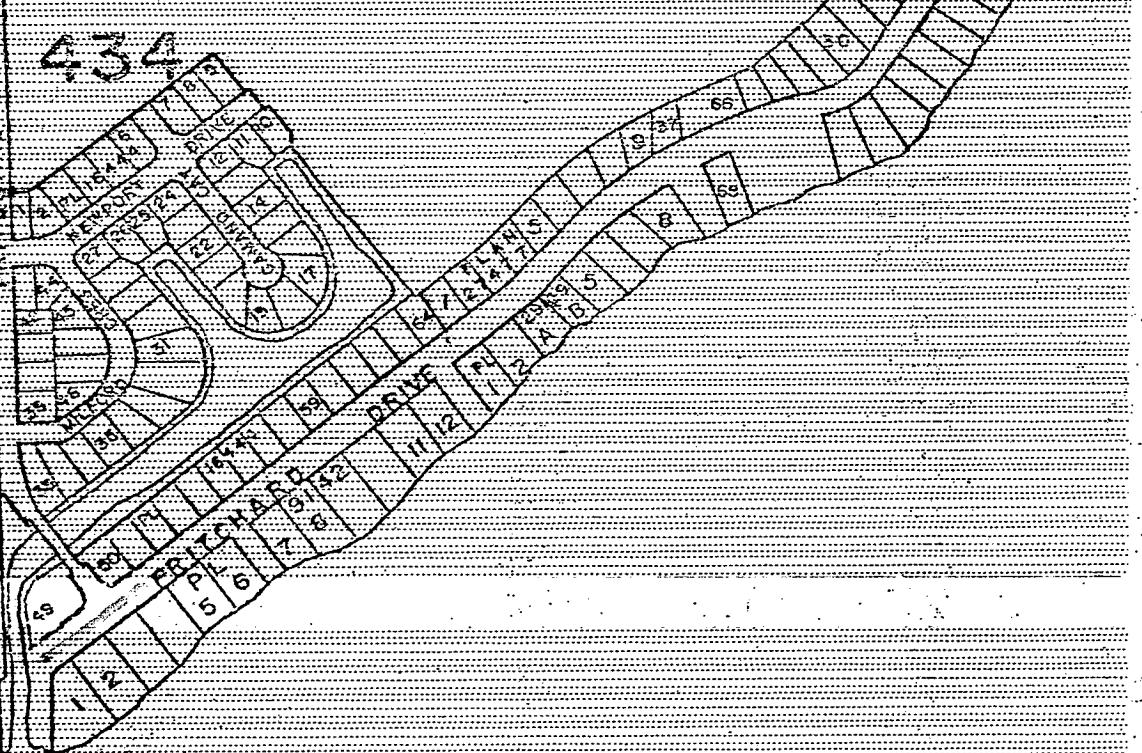

TRACT OF CENTRAL OKLAHOMA